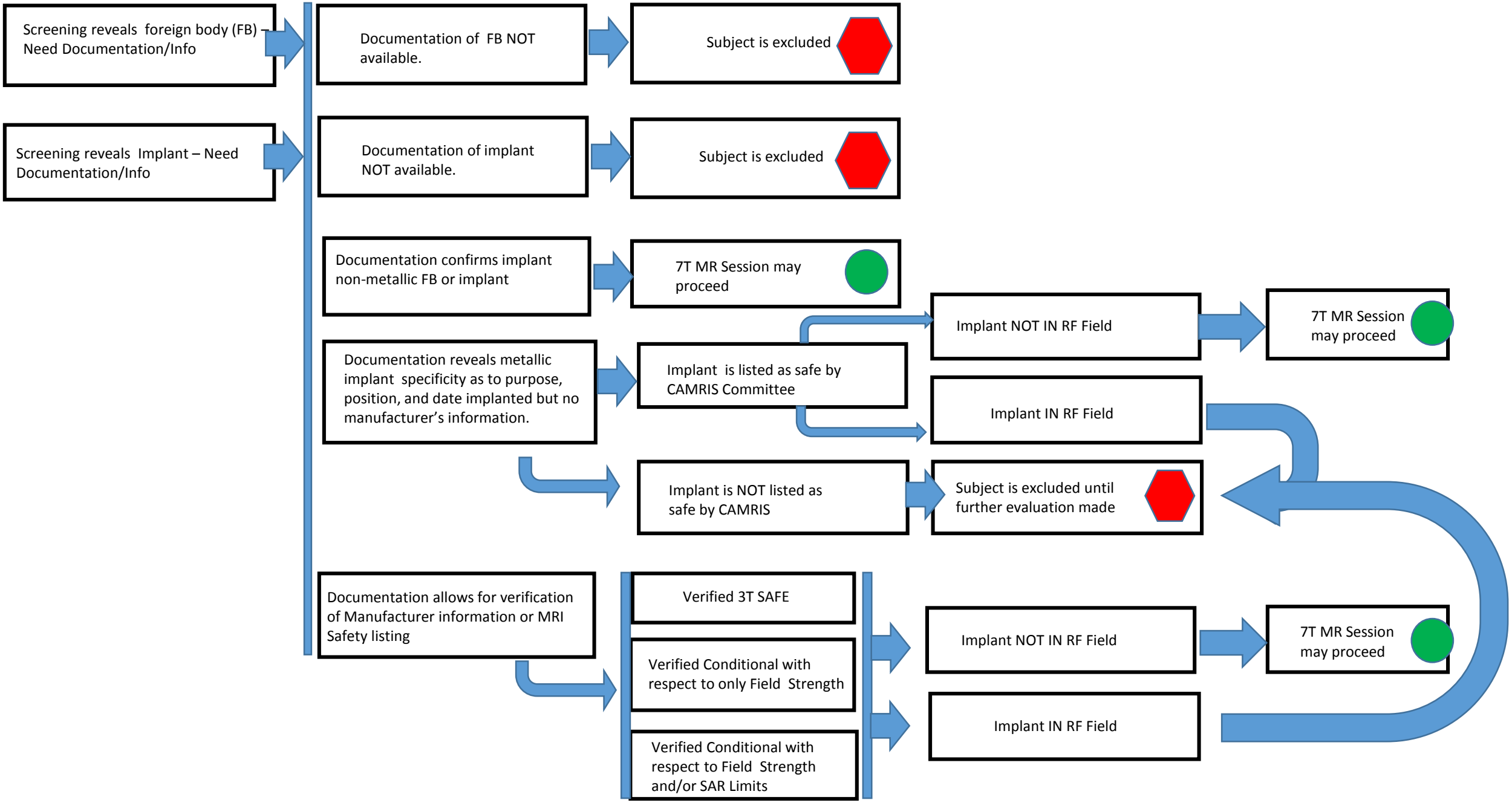
Screening reveals foreign body (FB) – Need Documentation/Info
Documentation of FB NOT available.
Subject is excluded
Screening reveals Implant – Need Documentation/Info
Documentation of implant NOT available.
Subject is excluded
Documentation confirms implant non-metallic FB or implant
7T MR Session may proceed
Documentation reveals metallic implant specificity as to purpose, position, and date implanted but no manufacturer's information.
Implant is listed as safe by CAMRIS Committee
Implant NOT IN RF Field
7T MR Session may proceed
Implant IN RF Field
Implant is NOT listed as safe by CAMRIS
Subject is excluded until further evaluation made
Documentation allows for verification of Manufacturer information or MRI Safety listing
Verified 3T SAFE
Verified Conditional with respect to only Field Strength
Verified Conditional with respect to Field Strength and/or SAR Limits
Implant NOT IN RF Field
7T MR Session may proceed
Implant IN RF Field