The Department of Chemistry
And the Department of Biochemistry & Biophysics
Jointly Present

Spring 2016 Chemical Biophysics Mini-Symposium

Friday April 8, 2016

Lynch Auditorium, Chemistry Building

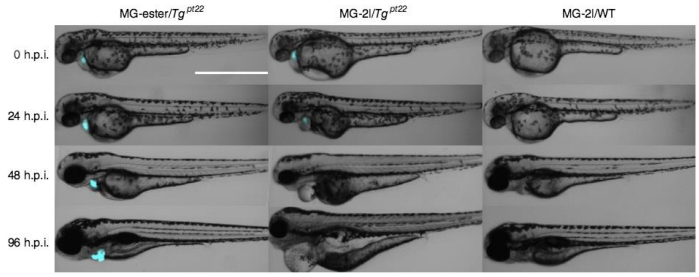

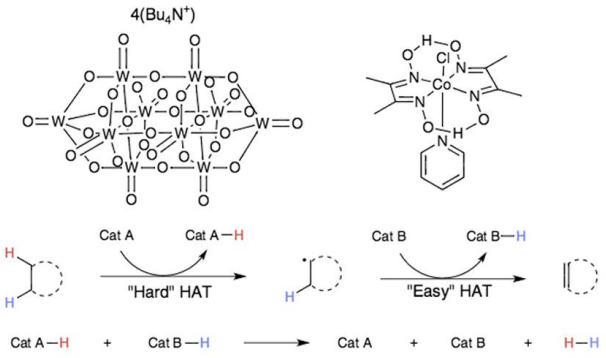

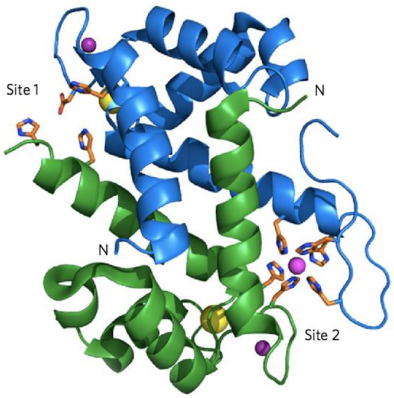

1:30 pm **Marcel Bruchez,** Carnegie Mellon University
Measuring and Controlling Biological Function with Genetically Targeted Dyes

2:20 pm **Elizabeth Nolan,** MIT
Metals and Immunity: Bioinorganic Explorations of Human Host-Defense Proteins

3:10 pm **Coffee Break**

3:20 pm **Korrie Mack,** Shorter Lab
Engineering Potentiated Hsp104 Variants with Enhanced Substrate-Specificity to Counter Neurodegeneration

3:50 pm **Keynote: Erik Sorensen,** Princeton University
Toward Nature-Inspired, Catalytic Hydrogen Atom Transfer Reactions

5:00 pm **Reception, Nobel Hall**

Co-Sponsored by

SAS gov · The Department of Biochemistry and Biophysics · Penn Chemistry Arts & Sciences · BGSA · gapsa Graduate and Professional Student Assembly University of Pennsylvania