

Preparing for a Clinical Trial Patient at CHPS

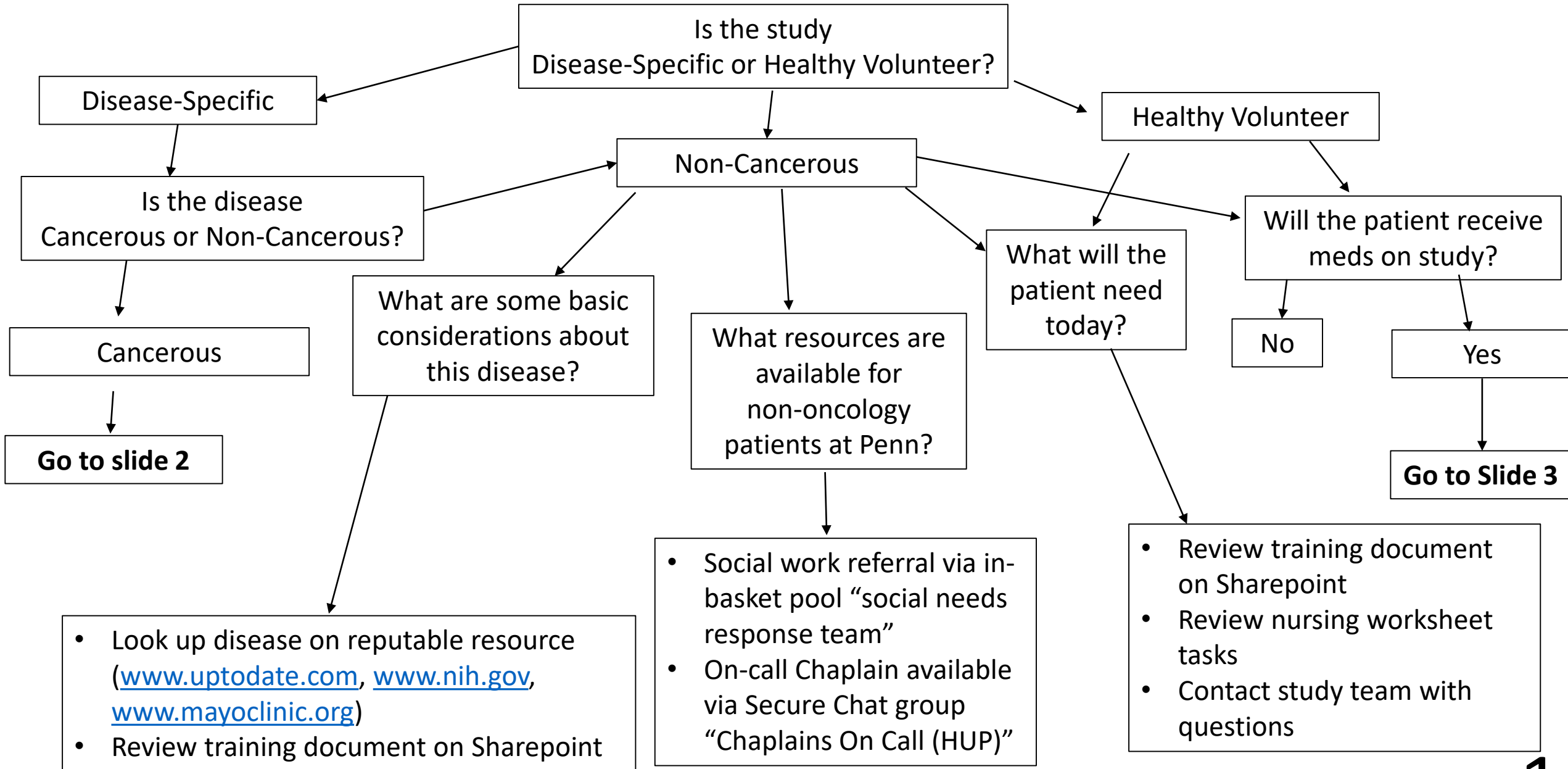

Oncology Studies

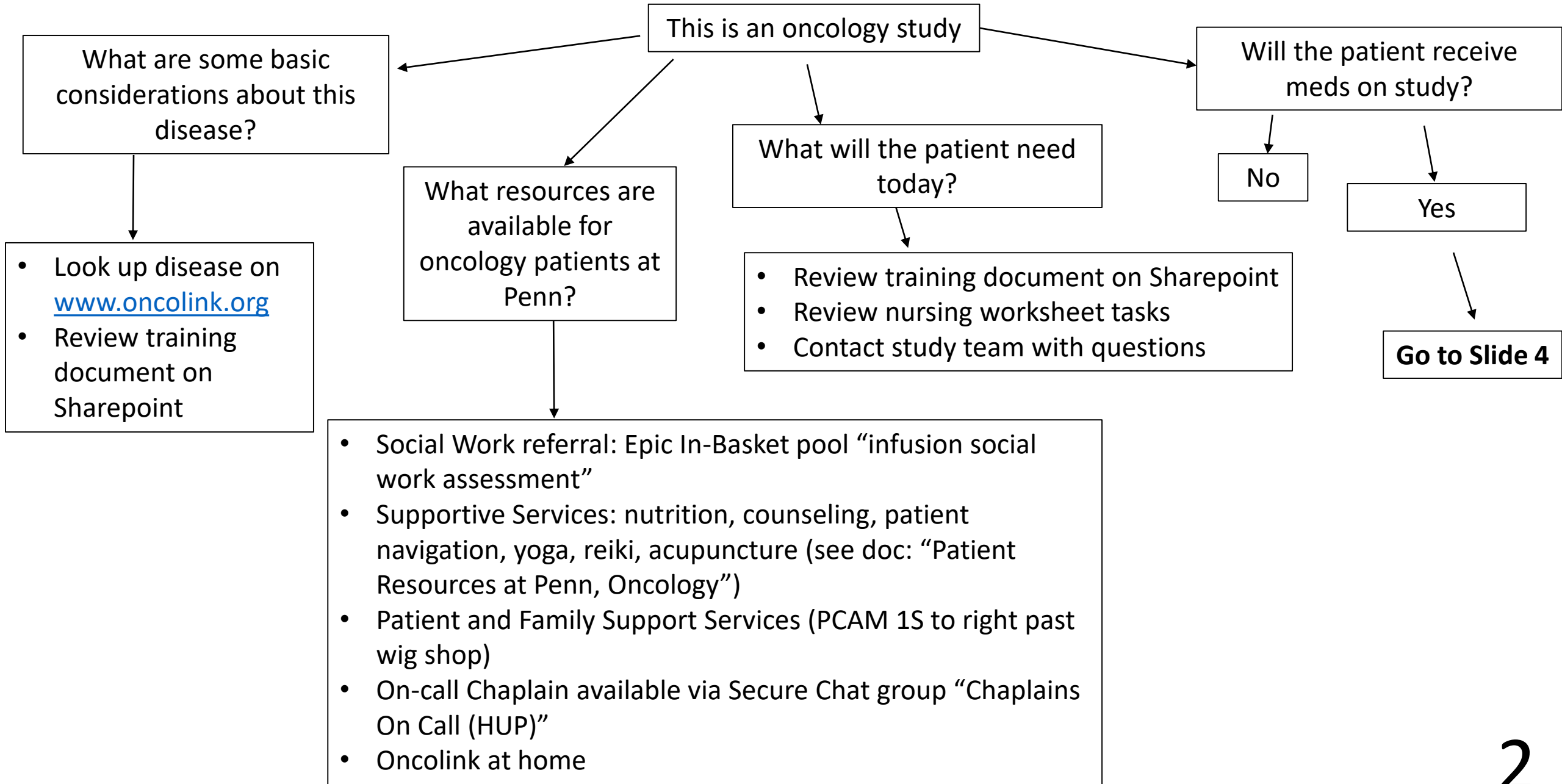

Non-Oncology Medication Administration

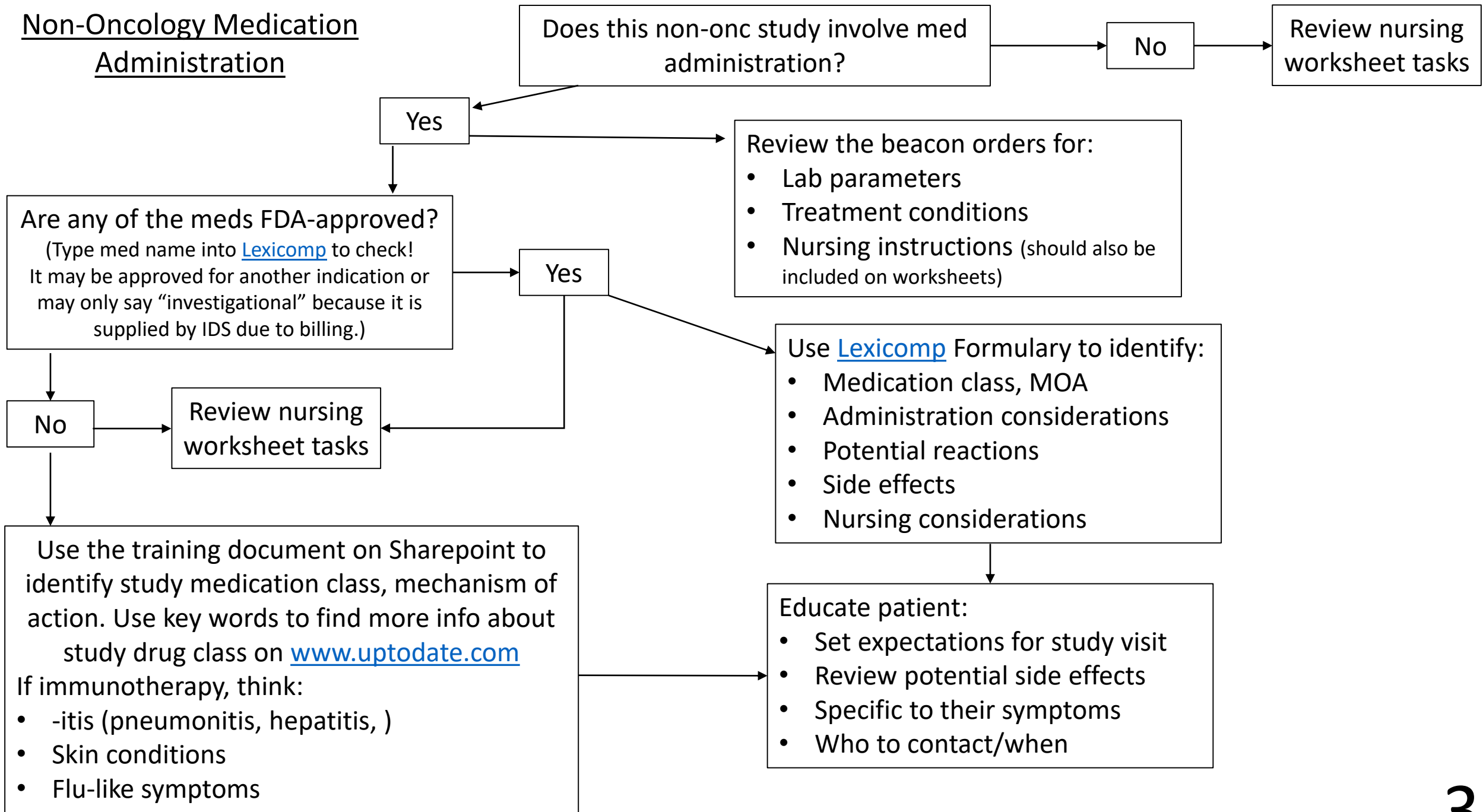

Oncology Medication Administration

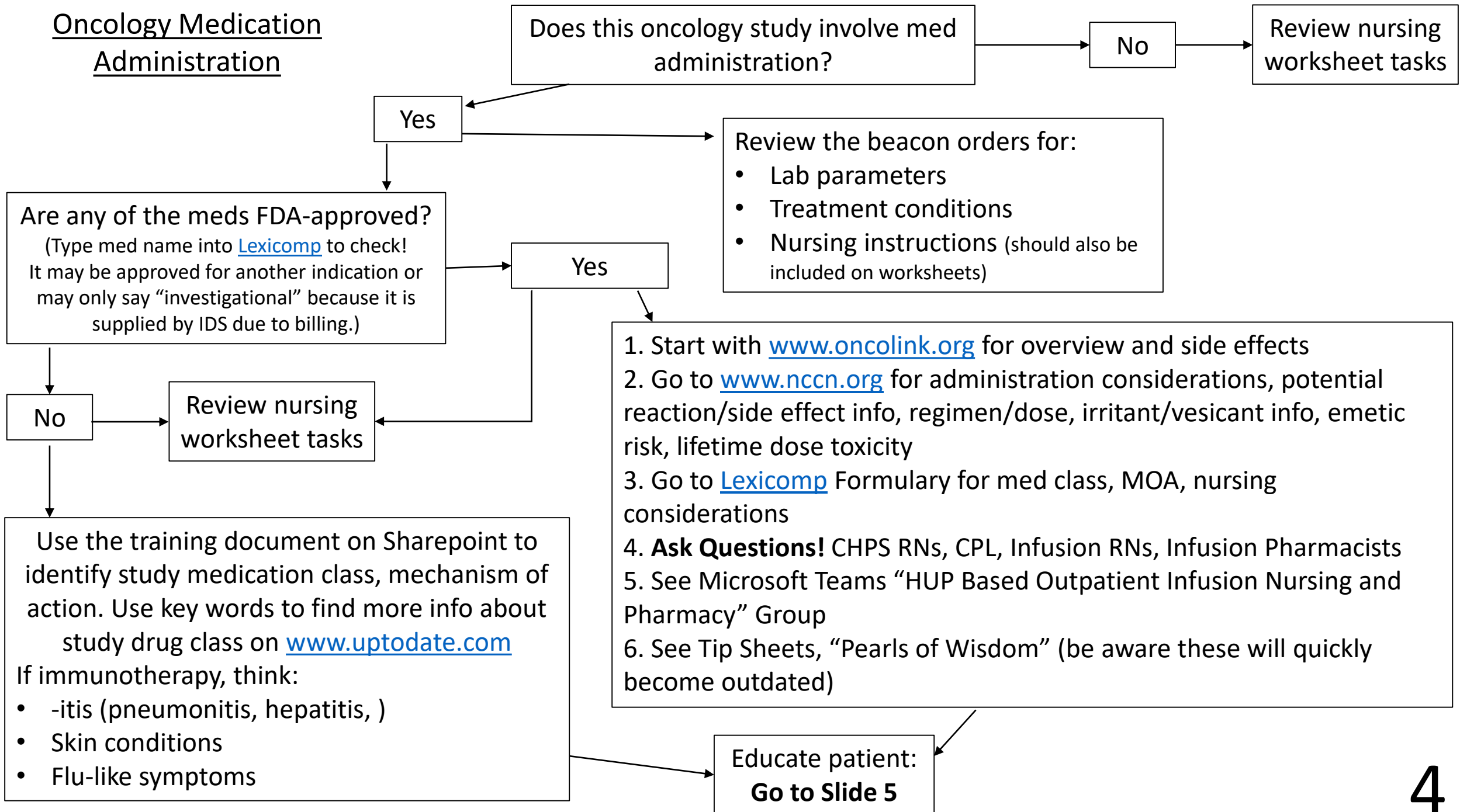

Oncology Patient Education

About what should I be educating my patient with oncology?

General

- Set expectations for study visit
- Review potential reactions, side effects
- Educate specific to their symptoms
- Who to contact/when

Supportive Services

- Social Work referral: Epic In-Basket pool “infusion social work assessment”
- Supportive Services: nutrition, counseling, patient navigation, yoga, reiki, acupuncture (print doc: “Patient Resources at Penn, Oncology”)
- Patient and Family Support Services (PCAM 1S to right past wig shop) patients can get information about support services here
- On Call Chaplain available via Secure Chat group “Chaplains On Call (HUP)”

Oncolink Treatment Binder

- Create treatment binder for patient
- Include common side effects: managing fatigue, nausea and vomiting, nutrition during cancer treatment, peripheral neuropathy, **side effects of immunotherapy**, understanding and managing pain, guide to blood counts
- Include side effects specific to patient (based on CHPS assessment)
- Include disease-specific info
- Include drug-specific info
- Print and/or share to patient’s MyPennMedicine
- Encourage patient to visit Oncolink website at home