

A “Mouse Hospital” for Preclinical Testing of Diagnostic and Treatment Modalities in Pancreatic Ductal Adenocarcinoma (PDA)

Background and rationale:

Drug development for cancer is a time consuming and costly endeavor. One of the major challenges is choosing which compounds to bring forward to clinical trials, given the expense and time involved in human testing. Mouse models have provided a helpful pre-screening tool, with xenotransplantation of human tumor cell lines serving as the conventional method for assessing *in vivo* efficacy prior to embarking on Phase I clinical trials. While this traditional approach has been useful, it is also associated with a high failure rate: it is estimated that 90-95% of cancer drugs that enter clinical trials do not make it to market. Thus, xenograft models are poorly predictive of a treatment’s efficacy against a naturally-occurring tumor.

There may be multiple reasons that xenografts would respond to a test drug while *bona fide* tumors may be resistant. Principal among these is the fact that **xenografted cell lines do not reproduce the tumor microenvironment**. Most epithelial tumors are encased by a dense and complex stroma that includes fibroblasts, blood vessels, and immune cells. This stromal microenvironment can influence the ability of a drug to penetrate and reach tumor cells, drug metabolism, and the overall metabolic state of a tumor. Tumors generated by injection of human cell lines recapitulate few features of the normal tumor microenvironment, which likely contributes to their poor predictive power. Another specific drawback of xenografts is a failure to appropriately model the contribution of the host immune system during cancer treatment. Tumor models employing human cells require the use of immunodeficient mice as recipients to prevent recognition of cross-species antigens. Thus a xenograft’s response to a candidate anti-tumor agent cannot adequately interrogate this component of the anti-tumor response. A third significant limitation of such traditional models is that tumor cell lines used for xenograft tumor formation have a relatively fixed and homogenous genetic makeup. This is in contrast to the heterogenous composition of a naturally-occurring tumor, which may have a dramatically different effect on a tumor’s response to drugs. Hence, a preclinical model that more accurately reproduces all the features of a tumor, including its microenvironment, may provide a more accurate readout for response to therapy.

The Pancreatic Cancer “Mouse Hospital” at the Abramson Cancer Center – an innovative concept for preclinical testing:

Pancreatic ductal adenocarcinoma (PDA) is an almost uniformly lethal disease for which novel effective therapies are critically needed. PDA is currently the 3rd leading cause of cancer death in the United States, but recent projections suggest that pancreas cancer will overtake colon and breast cancer to become the second leading cause of cancer death by 2020 [1]. PDA is an excellent example of the poor predictive value of traditional preclinical models: despite a number of successful preclinical trials with novel agents using

xenograft models, the standard of care for advanced pancreas cancer has not changed significantly since 1997, and remains gemcitabine or, for patients with excellent performance status, combination therapy with the FOLFIRINOX regimen.

To avoid these limitations, genetically engineered mouse (GEM) models of PDA have been developed [2-4]. These models exploit the fact that virtually all PDAs exhibit activating mutations in *Kras* (exon 12) and that over 75% have mutations in *p53*. These models use a pancreas-specific Cre recombinase (“C”) to create mutations in *Kras* (“K”) and *p53* (“P”) in the pancreatic epithelium. Genetically engineered mice harboring a pancreas specific Cre allele along with conditional mutant alleles in *p53* and *Kras* are collectively referred to as the “KPC model”.

Unlike their counterparts with grafted tumors, KPC mice recapitulate the salient clinical, histopathologic, and molecular features of the human disease. These features include the development of premalignant Pancreatic Intraepithelial Neoplastic lesions (“PanIN” lesions), acquisition of a dense desmoplastic stroma (which renders KPC tumors histologically indistinguishable from their human counterparts), and metastasis (particularly to the liver). Furthermore, KPC mice are immune-competent. This is of critical importance, as we have previously shown that progression to PDA in these mice is intimately associated with a suppressive immune reaction, particularly in the myeloid compartment, such that adaptive anti-tumor immunity is essentially non-existent [5,6].

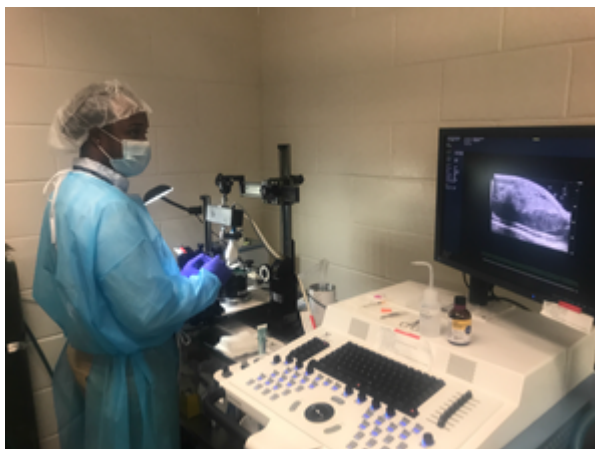

Fig. 1. Using ultrasound to examine a pancreatic tumor in a KPC mouse. The animal is placed under anesthesia and the operator surveys for a tumor and measures its size.

Available models - KPC, KPCY, orthotopic:

The KPC mice described above serve as the ‘bread and butter’ model for the mouse hospital, including basic studies investigating tumor progression and preclinical testing of novel compounds in a chemo-preventive or therapeutic setting. KPC mice develop premalignant PanIN lesions and adenocarcinomas with reproducible kinetics (at 7-10 weeks of age for PanIN lesions; 17-19 weeks for PDA) and high penetrance. Screening for tumors is done by weekly abdominal palpation and ultrasound starting at approximately 11 weeks of age (Fig. 1) and, when tumors have reached an appropriate size (typically a volume of 30mm³), animals are enrolled in the study as they would be in a human trial. Ultrasound exams are used throughout the trial period to measure tumor responsiveness (primarily tumor volume, but assessment of tumor vascularization and density are feasible

using the Vevo 2100 ultrasound). In addition to overall survival and tumor volumetric measurements, endpoints for analysis include serum chemistries, histology, tissue collection for pharmacodynamics studies, immune subtyping, etc. as would be performed in a human clinical trial.

In addition to the KPC model, we have developed the KPCY model to be able to study the parameters of metastasis [7]. In addition to the aforementioned *Kras* and *p53*

mutations, KPCY mice have a fluorescent lineage label in the epithelial cells of the pancreas, causing them to appear green under light (Fig. 2).

This in turn allows us to follow pancreatic cells as they move out of the pancreas and into the bloodstream and other tissues, prior to becoming

established (and easily detectable) metastases. KPCY mice will be used for experiments aimed at detecting effects on metastatic incidence or growth from a given compound or intervention.

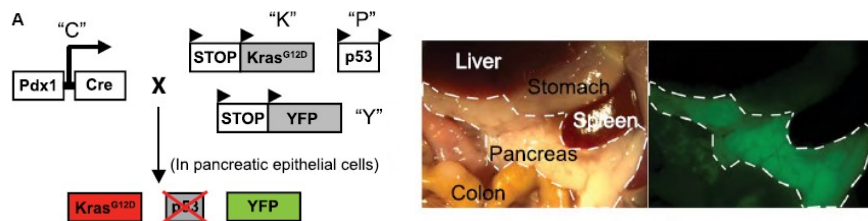

Fig. 2. The KPCY model. In this model, a fluorescent lineage tracer (YFP) is introduced into the pancreatic epithelium at the same time as *Kras* and *p53* mutations, resulting in a pancreas that appears green (right panels). These cells can be traced, quantified, captured, and analyzed as the spread from a pancreatic tumor through the bloodstream to distant sites.

Both the KPC and KPCY animals produced in the Mouse Hospital are fully backcrossed on the C57 BL/6 strain background.

Syngeneic models provide less labor-intensive tools for evaluating efficacy of cancer therapies in the presence of a functional immune system. The Mouse Hospital performs orthotopic implantation of murine PDA cell lines (derived from KPC and KPCY mice) in the pancreas of C57 BL/6 mice, both by laparotomy and by ultrasound guided injection. The ultrasound guided technique is faster and less invasive, and it requires less recovery time than the traditional laparotomy approach.

Infrastructure and Previous Accomplishments:

The Pancreatic Cancer Mouse Hospital of the Abramson Cancer Center is housed in the vivarium located on the 6th floor of the Smilow Center for Translational Research at the University of Pennsylvania. Both institutional and philanthropic funds were used to establish this facility. The space consists of a 700 cage holding room and two procedure rooms housing two state-of-the-art VisualSonics Vevo 2100 imaging systems for ultrasound studies.

The activities of the Mouse Hospital are overseen by an Executive Committee that consists of Drs. Ben Stanger (chair), Robert Vonderheide, Gregory Beatty, and Anil Rustgi. The Executive Committee will be responsible for decisions regarding resource

allocation and ensuring quality standards for work done within the Mouse Hospital. Operations are overseen by Cynthia Clendenin, VMD, the scientific director of the facility. In addition, the activities within the Mouse Hospital are monitored by University Laboratory Animal Resources (ULAR) and the Institutional Animal Care and Use Committee (IACUC) to ensure that all activities are in compliance with institutional and federal regulations governing the use of animals in experiments.

The Mouse Hospital serves several different types of “clients,” supporting the research activities of investigators at the University of Pennsylvania (including the laboratories of members of the Executive Committee), academic collaborators at other institutions, and Industry collaborators. Such relationships are managed through grant subcontracts or sponsored research agreements as appropriate. In addition to basic studies involving administration of drugs or biologics to KPC and KPCY animals (with standard survival and tumor measurement endpoints), we are also able to pursue more refined studies involving serum and tissue analysis (including immunostaining, flow cytometry, and molecular analyses). The use of such resources will be discussed, as appropriate, at the outset of any collaboration.

The Mouse Hospital paradigm has been successfully deployed in several preclinical trials performed here at Penn and in centers on other campuses. In one example, we performed a preclinical trial with a γ -secretase inhibitor (GSI), a class of drugs which has inhibitory activity against the Notch pathway. In this study, we found that treating animals with GSI during the PanIN stage resulted in a dramatic delay in progression, resulting in a complete inhibition of tumor formation in the treatment group (compared to a 35% tumor incidence in the vehicle-treated control group) over the time period examined [8]. In another study, the efficacy of a CD40 agonist antibody was tested in animals with established tumors (identified by ultrasound) for anti-tumor efficacy. In this study, approximately a third of the animals exhibited tumor regression, a nearly unprecedented response rate in KPC animals (as alluded to above, KPC animals show minimal responsiveness to agents that are effective in xenografts). In a parallel clinical trial, a third of human patients showed a response when treated with a humanized CD40 agonist antibody, further bolstering the notion that the Mouse Hospital will provide a predictive readout for clinical responsiveness [9].

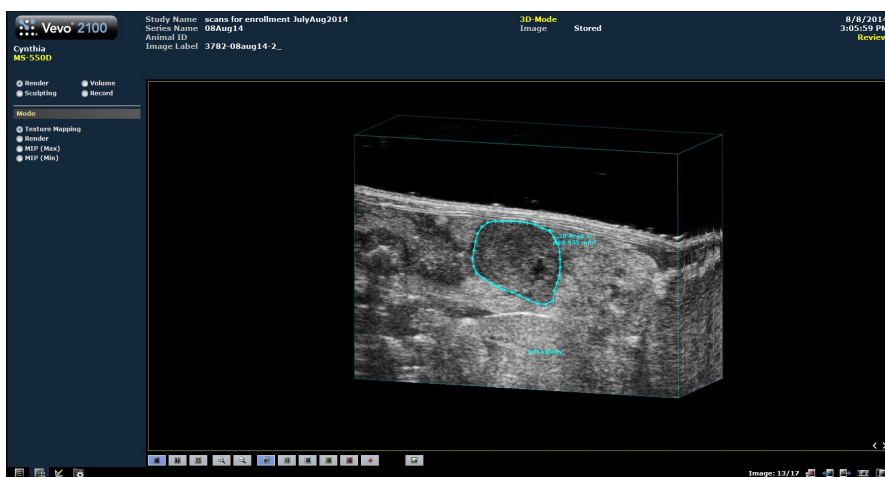

Parties interested in utilization of the Mouse Hospital can contact Drs. Clendenin, Stanger or Vonderheide. Our collaborations with industry are typically carried out under sponsored research agreements. A detailed project description can be assembled for consideration following discussions with Dr. Clendenin and the project leader.

Contact details:

Cynthia Clendenin VMD

Scientific Director
Pancreatic Cancer Mouse Hospital
Abramson Cancer Center
Perelman School of Medicine
University of Pennsylvania

8-113, Smilow Center for Translational Research
Building 421, 3400 Civic Center Blvd.
Philadelphia, Pennsylvania 19104-5156
Phone: (215) 746-8949
cclenden@mail.med.upenn.edu

Ben Stanger, MD PhD (Chair of the Executive Committee)

Hanna Wise Professor in Cancer Research
Director, Penn Pancreatic Cancer Research Center (PCRC)
Investigator, Abramson Family Cancer Research Institute
Perelman School of Medicine
University of Pennsylvania

Areas of research focus : targeted therapy, metastasis, angiogenesis, anti-stromal therapies, EMT-inhibitors

BRB II/III Office 512
421 Curie Blvd
Philadelphia, PA 19104
Tel. 215-746-5560
FAX. 215-573-2486
Email. bstanger@upenn.edu

Gregory Beatty, MD, PhD (Executive Committee)

Associate Professor of Medicine
Director of Translational Research, Penn Pancreatic Cancer Research Center
Perelman School of Medicine
University of Pennsylvania

Areas of research focus: immunotherapy, macrophage directed therapies, inflammation, T cell exclusion, adoptive T cell therapy

Perelman Center for Advanced Medicine
South Pavilion, Office 8-107
3400 Civic Center Blvd
Philadelphia, PA 19104-5156
Tel. 215-746-7764
Email. gregory.beatty@uphs.upenn.edu

Robert H. Vonderheide, MD, DPhil (Executive Committee)

John H. Glick Abramson Cancer Center Professor
Director, Abramson Cancer Center
Director, Abramson Family Cancer Research Institute
Vice Dean, Cancer Programs
Perelman School of Medicine
University of Pennsylvania

Areas of research focus : immunotherapy, inflammation, chemotherapy, radiotherapy

12 South Pavilion
3400 Civic Center Blvd
Philadelphia, PA 19104-5156
Tel. 215-662-3929
FAX. 215-573-2652
Email. rhv@upenn.edu

Institution name/legal entity address:

The Trustees of the University of Pennsylvania
Office of Research Services
3451 Walnut Street, 5th floor
Philadelphia, PA 19104-6205

References:

1. http://www.pancan.org/section_research/reports/pdf/incidence_report_2012.pdf
2. Hingorani SR, Petricoin EF, Maitra A, Rajapakse V, King C et al. (2003) Preinvasive and invasive ductal pancreatic cancer and its early detection in the mouse. *Cancer Cell* 4: 437-450.
3. Hingorani SR, Wang L, Multani AS, Combs C, Deramaudt TB et al. (2005) Trp53R172H and KrasG12D cooperate to promote chromosomal instability and widely metastatic pancreatic ductal adenocarcinoma in mice. *Cancer Cell* 7: 469-483.
4. Bardeesy N, Aguirre AJ, Chu GC, Cheng K-h, Lopez LV, Hezel AF, Feng B, Brennan C, Weissleder R, Mahmood U, Hanahan D, Redston MS, Chin L, and DePinho RA. (2006) Both p16Ink4a and the p19Arf-p53 pathway constrain progression of pancreatic adenocarcinoma in the mouse. *PNAS* 103 (15) 5947-5952.
5. Clark CE, Hingorani SR, Mick R, Combs C, Tuveson DA et al. (2007) Dynamics of the immune reaction to pancreatic cancer from inception to invasion. *Cancer Res* 67: 9518-9527.
6. Clark CE, Beatty GL, Vonderheide RH (2009) Immunosurveillance of pancreatic adenocarcinoma: Insights from genetically engineered mouse models of cancer. *Cancer Lett.* 279:1-7.
7. Rhim AD, Mirek ET, Aiello NM, Maitra A, Bailey J, McAllister F, Reichert M, Beatty GL, Rustgi AK, Vonderheide RH, Leach SD, Stanger BZ. (2012). EMT and dissemination precede pancreatic tumor formation. *Cell* 148: 349-361.
8. Plentz R, Park JS, Rhim AD, Abravanel D, Hezel AF, Sharma SV, Gurumurthy S, Deshpande V, Kenific C, Settleman J, Majumder PK, Stanger BZ, and Bardeesy N. (2009) Inhibition of α -secretase activity inhibits tumor progression in a mouse model of pancreatic ductal adenocarcinoma. *Gastroenterology* 136: 1741-9.
9. Beatty GL, Chiorean EG, Fishman MP, Saboury B, Teitelbaum UR, Sun W, Huhn RD, Song W, Li D, Sharp LL, Torigian DA, O'Dwyer PJ, Vonderheide RH. (2011). CD40 agonists alter tumor stroma and show efficacy against pancreatic carcinoma in mice and humans. *Science*, 331: 1612–1616.

Research supported by the Pancreatic Cancer Mouse Hospital:

1. Kemp SB, Cheng N, Markosyan N, Sor R, Kim IK, Hallin J, Shoush J, Quinones L, Brown NV, Bassett JB, Joshi N, Yuan S, Smith M, Vostrejs WP, Perez-Vale KZ, Kahn B, Mo F, Donahue TR, Radu CG, Clendenin C, Christensen JG, Vonderheide RH, Stanger BZ. 2022. Efficacy of a small molecule inhibitor of KrasG12D in immunocompetent models of pancreatic cancer. *Cancer Discov.* 2022 Dec 6:CD-22-1066. doi: 10.1158/2159-8290.CD-22-1066. PMID: 36472553
2. Cao J, Song HK, Yang H, Castillo V, Chen J, Clendenin C, Rosen M, Zhou R, Pickup S. 2021. Respiratory Motion Mitigation and Repeatability of Two Diffusion-Weighted MRI Methods Applied to a Murine Model of Spontaneous Pancreatic Cancer. *Tomography* 7 (1): 66-79.
3. Qu D, Weygant N, Yao J, Chandrakesan P, Berry WL, May R, Pitts K, Husain S, Lightfoot S, Li M, Wang TC, An G, Clendenin C, Stanger BZ, Houchen CW. 2019. Overexpression of DCLK1-AL Increases Tumor Cell Invasion, Drug Resistance, and KRAS Activation and Can Be Targeted to Inhibit Tumorigenesis in Pancreatic Cancer. *J Oncol.* Aug 5,2019:6402925.
4. Cao J, Pickup S, Clendenin C, Blouw B, Choi H, Kang D, Rosen M, O'Dwyer PJ, Zhou R. 20019. Dynamic contrast-enhanced MRI detects responses to stroma-directed therapy in mouse models of pancreatic ductal adenocarcinoma. *Clinical Cancer Research* 25 (7): 2314-2322.
5. Patel S, Fu S, Mastio J, Dominguez GA, Purohit A, Kossenkov A, Lin C, Alicea-Torres K, Sehgal M, Nefedova Y, Zhou J, Languino LR, Clendenin C, Vonderheide RH, Mulligan C, Nam B, Hockstein N, Masters G, Guarino M, Schug ZT, Altieri DC, Gabrilovich DI. 2018. Unique pattern of neutrophil migration and function during tumor progression. *Nature Immunology* 19(11):1236-1247.
6. Lo A, Wang LC, Scholler J, Monslow J, Avery D, Newick K, O'Brien S, Evans RA, Bajor DL, Clendenin C, Durham AC, Buza EL, Vonderheide RH, June CH, Albelda SM, Pure E. 2015. Tumor-promoting desmoplasia is disrupted by depleting FAP-expressing stromal cells. *Cancer Research* 75(14):2800-10.
7. Beatty GL, Winograd R, Evans RA, Long KB, Luque SL, Lee JW, Clendenin C, Gladney WL, Knoblock DM, Guirnalda PD, Vonderheide RH. 2015. Exclusion of T Cells from Pancreatic Carcinomas in Mice is Regulated by Ly6Clow F4/80+ Extra-tumor Macrophages. *Gastroenterology* 149(1):201-10.
8. Winograd R, Byrne KT, Evans RA, Odorizzi PM, Meyer AR, Bajor DL, Clendenin C, Stanger BZ, Furth EE, Wherry EJ, Vonderheide RH. 2015. Induction of T-cell Immunity Overcomes Complete Resistance to PD-1 and CTLA-4 Blockade and Improves Survival in Pancreatic Carcinoma. *Cancer Immunology Research* 3(4):399-411.